

**SITE PLAN**  
POWER DISTRIBUTION  
SCALE 1:500

**NOTES:**

- NO OTHER SERVICES ARE TO PASS THROUGH OR UNDER THE 4800 x 5000 PADMOUNT SUBSTATION SITE.
- THE ELECTRICAL SUBCONTRACTOR IS TO PROVIDE THE ENERGEX CONDUITS WITHIN THE FOOTPATH FROM ST1 TO ST2.
- THE PADMOUNT SUBSTATION SITE IS TO BE INSPECTED BY AND HANDED TO ENERGEX AT LEAST 6-WEEKS PRIOR TO THE DATE SUPPLY IS REQUIRED.
- THE ELECTRICAL SUBCONTRACTOR IS TO BACKFILL AND COMPACT THE PADMOUNT SUBSTATION SITE AFTER ENERGEX WORKS ARE COMPLETE.
- FOLLOWING BACKFILLING AND COMPACTION THE ELECTRICIAN IS TO PROVIDE THE SUBSTATION CONCRETE SURROUND AS PER THE ENERGEX SPECIFICATION.
- PROVIDE AN EASEMENT IN FAVOUR OF ENERGEX OVER THE SUBSTATION SITE 4800 WIDE x 5000 DEEP FROM THE BOUNDARY.

**NOTE:**  
FOR ALL ENERGEX RELATED CONSTRUCTION QUERIES THE ELECTRICAL DESIGN GROUP ON (07) 3278 4375 IS THE FIRST POINT OF CALL.

**NOTE:**  
THERE IS NO DEFINED FLOOD LEVEL ASSOCIATED WITH THE SITE.

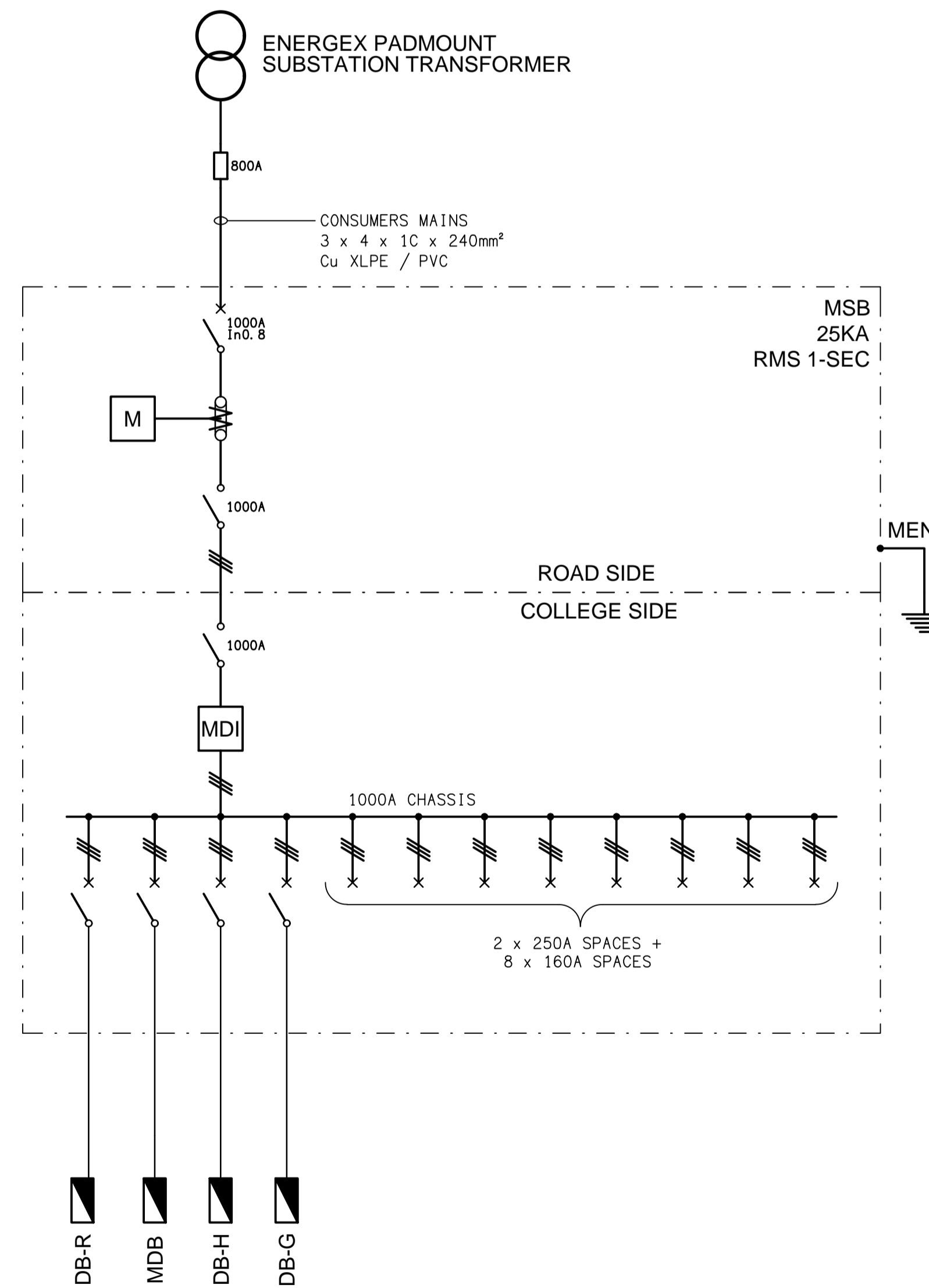

**SCHEMATIC**  
MAIN SWITCHBOARD (MSB) CONFIGURATION  
NOT TO SCALE

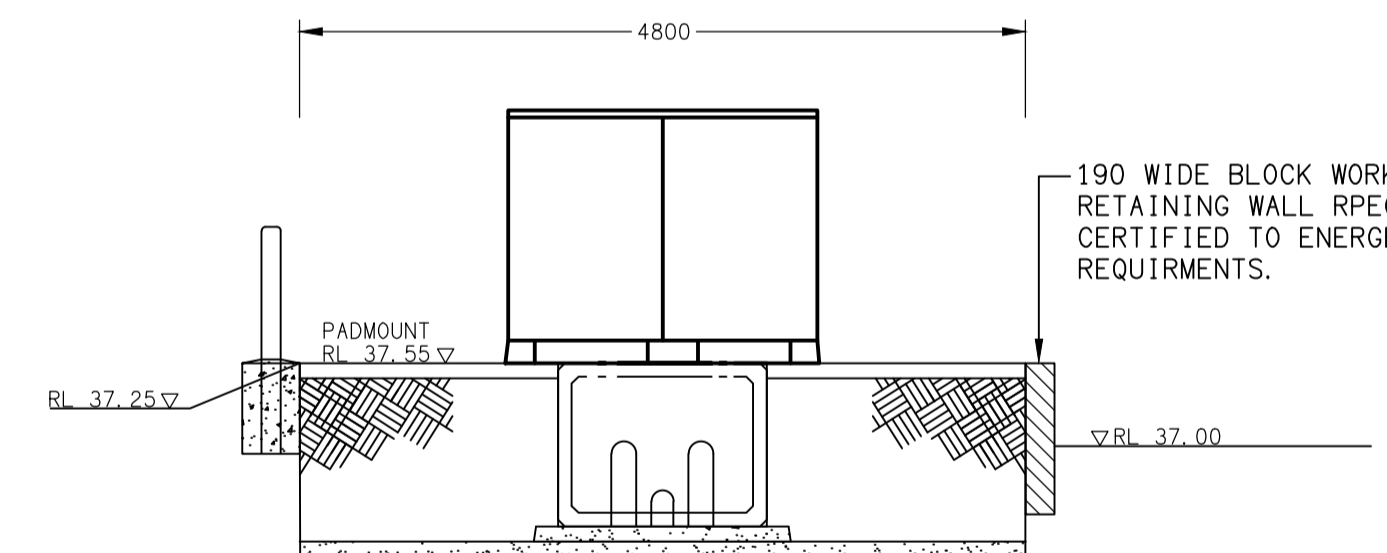
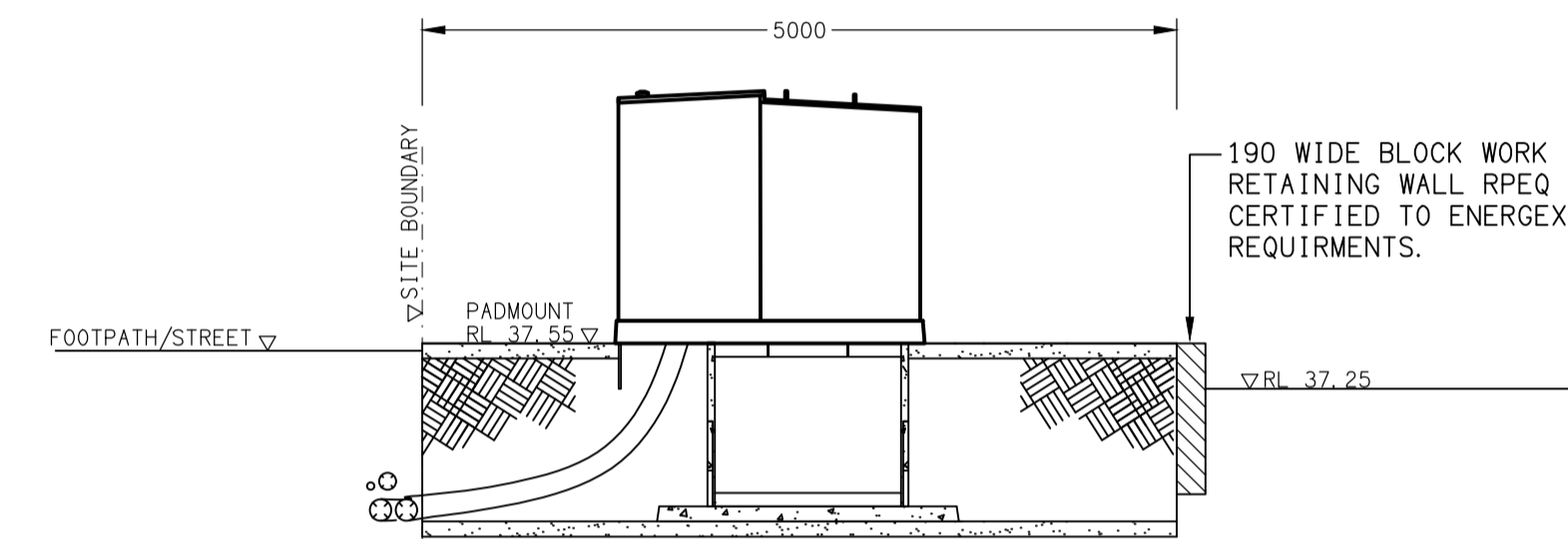
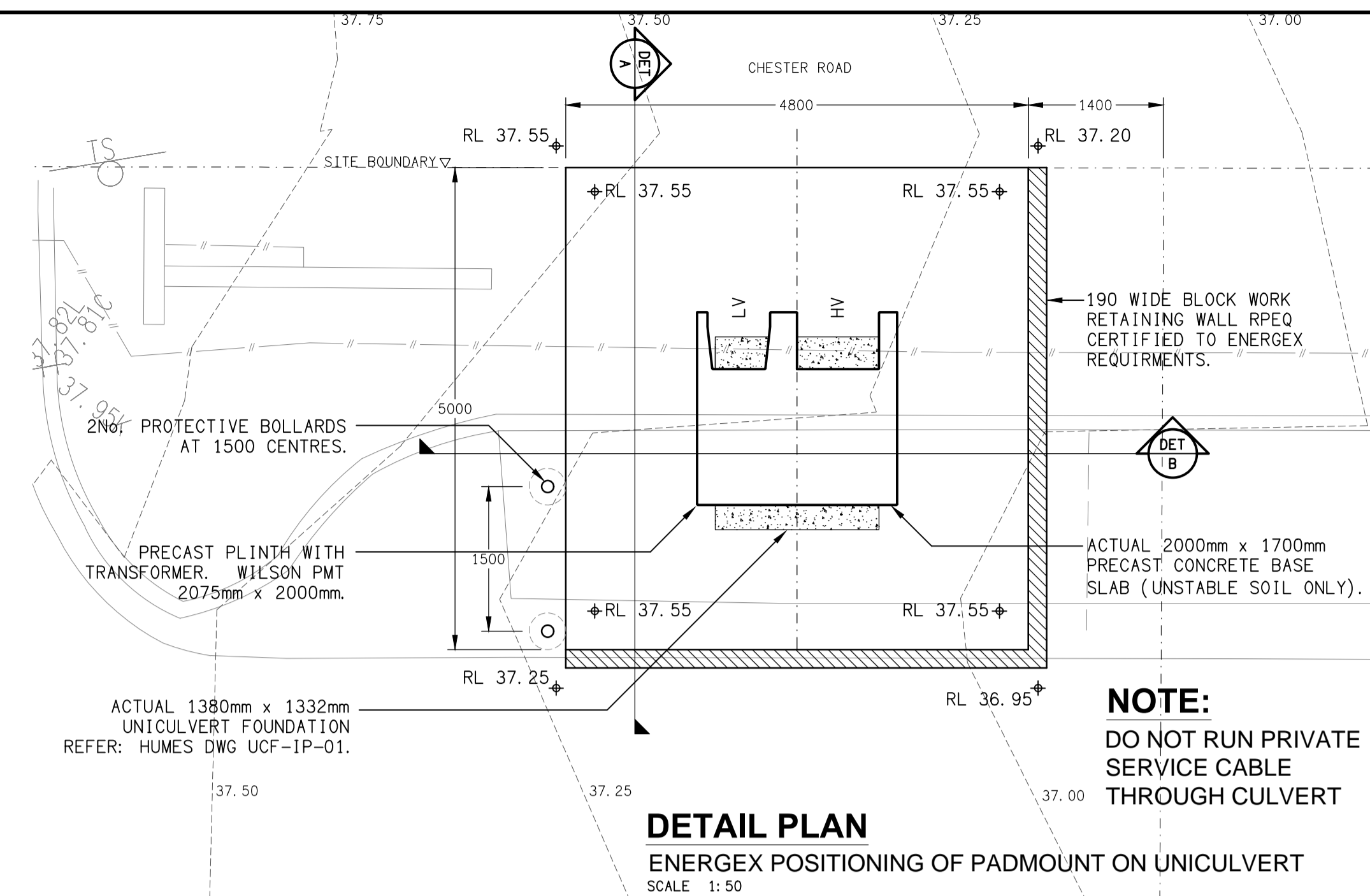

**ENERGEX ACCEPTANCE**

NAME .....

OFFICE .....

SIGNED .....

DATE / /

ENERGEX takes no responsibility for the accuracy of the information provided on this drawing

ELECTRICAL DESIGN GROUP BRISBANE PTY LTD ACN 092 710 793 TRADING AS: ELECTRICAL DESIGN GROUP	THE COPYRIGHT OF THIS DRAWING REMAINS THE PROPERTY OF THE ELECTRICAL DESIGN GROUP. USE FIGURED DIMENSIONS IN PREFERENCE TO SCALE. ALL DIMENSIONS TO BE VERIFIED ONSITE.	WR8122819 CULVERT INSPECTION REQUIRED BEFORE TRANSFORMER IS DELIVERED - 5 BUSINESS DAYS PRIOR NOTICE NEEDED. CONTACT: SUE TRUBSHAW PH: 0437236255 EMAIL: sue.trubshaw@energyq.com.au TRANSFORMER WILL NOT BE ENERGISED UNTIL ALL REQUIREMENTS ARE MET.	<b>ELECTRICAL DESIGN GROUP</b> ELECTRICAL BUILDING SERVICES CONSULTANTS BRISBANE GOLD COAST P.O. Box 15, Sherwood Q.4075 Phone: (07) 3278 4375 Email: brisbane@edg.net.au Web: www.edg.net.au	PROJECT: <b>OUR LADY'S COLLEGE, ANNERLEY</b> <b>POWER SUPPLY UPGRADE</b> 15 CHESTER ROAD, ANNERLEY	5 TENDER	06/02/2025
					REV: DESCRIPTION:	DATE:
DRAWING: <b>ELECTRICAL SERVICES</b> <b>ENERGEX PADMOUNT SUBSTATION</b> <b>SITE PLAN</b>			PROJECT NO: <b>C3219a</b>		DRAWING NO: <b>E04</b>	REVISION: <b>5</b>
SCALE: 1:500 & 1:50 AT A1						